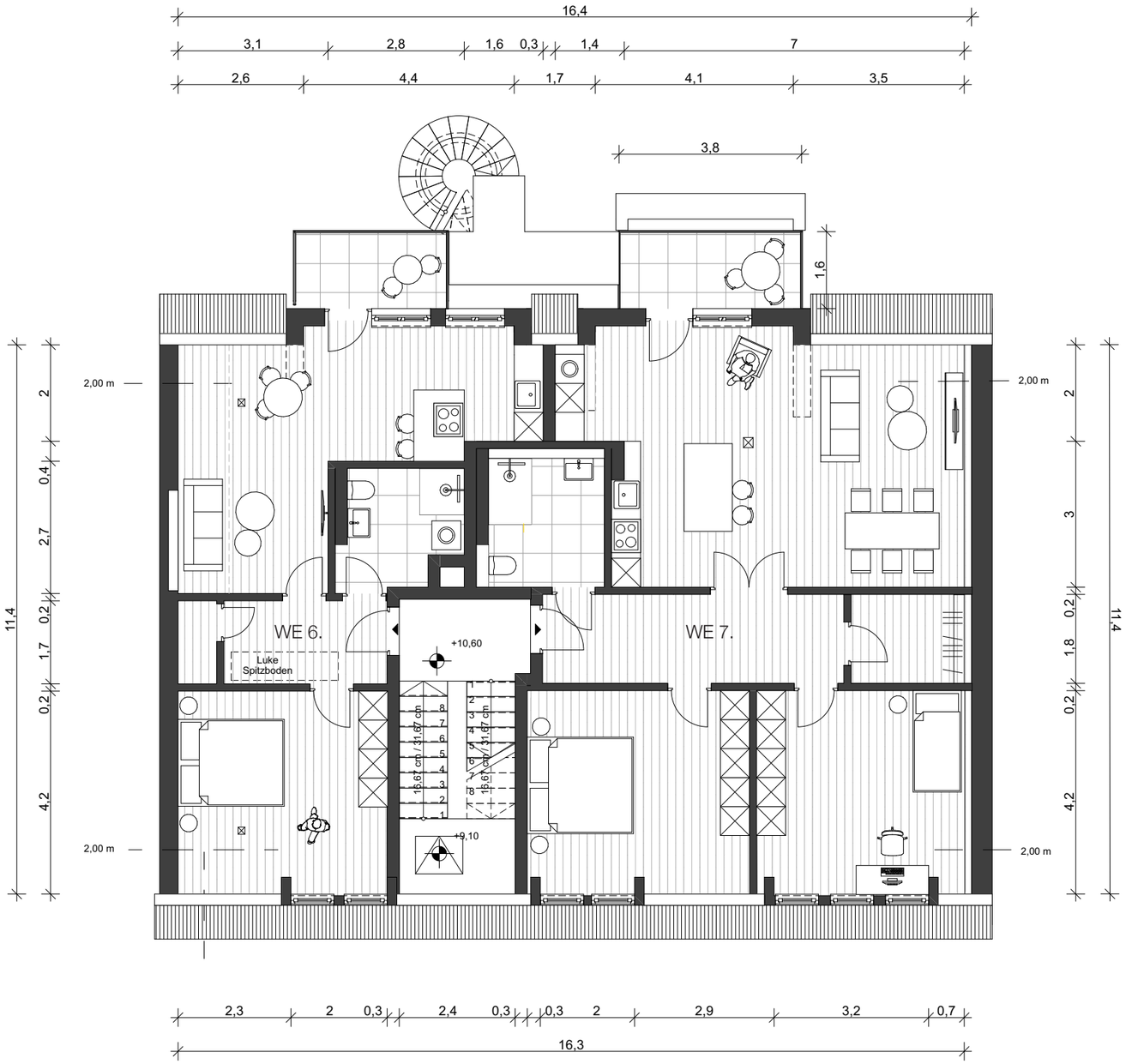

1. Dachgeschoss
M 1:100 DIN A3
Stand 09.09.2025

WE 6. & WE 7. - Gereonstraße 4 - Münster